

Please draw a sample of your carving below.

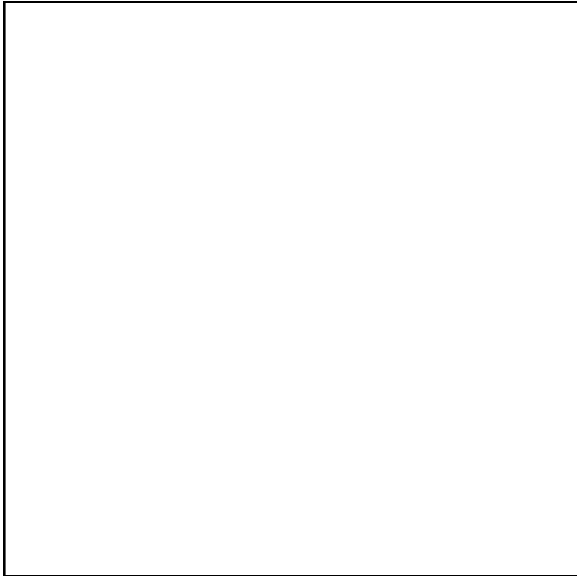

*All carvings must be approved and
be within our Carver's ability.*

Please return completed form to :

*Noah Webster House &
West Hartford Historical Society
227 South Main Street
West Hartford, CT 06107*

www.noahwebsterhouse.org

www.noahwebsterhouse.org

Noah Webster
Noah Webster House &
West Hartford Historical Society
227 South Main St.
West Hartford, CT 06107

*Make Your
Mark...*



Carving your name in
history at the Noah Webster
House & West Hartford
Historical Society

Noah Webster

The Schoolhouse Theater...

The Schoolhouse Theater at the Noah Webster House & West Hartford Historical Society is used to show the orientation film, "Noah Webster: Schoolmaster of America" and for school and public programs. The early American feel of the room, along with its benches and teacher's desk, help visitors understand Noah Webster's influence on the education of children in the 19th century.

To help the desks and benches achieve an authentic schoolhouse look, you can create "your own mark", we will have the desk permanently carved for you and your message will last for future generations. Each "Make Your Mark" contribution includes a penknife engraved with a commemorative Noah Webster House logo.

Noah Webster himself once said that, "When I was a schoolboy, the greatest part of the scholars did not employ more than an hour in a day, either in writing or in reading; while five hours...was spent in idleness, in cutting tables and benches to pieces..."



Carving Ideas...

Certain images and writing styles were prevalent in the 19th century. Here are some ideas for your carving:

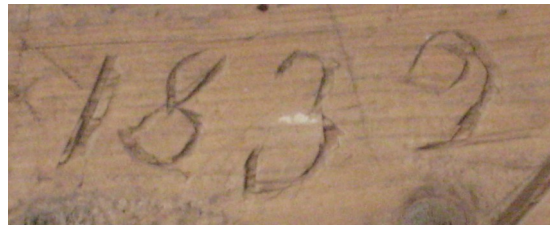

To Make Your Mark in the Schoolhouse Theater, please fill in the following information and return this form to the Noah Webster House & West Hartford Historical Society.

___ 3"x 3" square: \$50 (up to 5 characters)
___ Additional squares \$40 each

Name _____

Address _____

Phone _____

Email _____

Payment Method

___ My check made payable to the Noah Webster House is enclosed/attached

___ My credit card information is below

Credit Card #:

Expiration: _____

Card Type: ___ Visa ___ MC ___ Discover

Please show us what you would like to carve in the space on the other side of this sheet.